

The MacDiarmid Institute
for Advanced Materials and Nanotechnology

in association with The Hawke's Bay Branch
of the Royal Society of NZ presents:

Women in Nanoscience

Little materials, **big stories**

Come hear nanoscientists discuss their lives and work

These are personal stories, told by women scientists from the MacDiarmid Institute. Each talk will take you on a tour of the realities of life as a scientist and the exciting research in the MacDiarmid Institute - from Chemistry to Physics to Engineering to Biology and beyond. *These talks are suitable for all levels and ages.*

**Hawke's Bay: Tuesday 29 August | The National Aquarium of NZ
Marine Parade, Napier | 6pm**



**Dr CATHERINE
WHITBY**

Dr Catherine Whitby is an Associate Investigator with the MacDiarmid Institute and Senior Lecturer in Chemistry

at Massey University. She uses nanomaterials to modify the chemistry of drop and bubble surfaces. Her findings have been applied in food and pharmaceutical products and in drilling fluids.



**Prof MARGARET
BRIMBLE**

Distinguished Professor Margaret Brimble is an Associate Investigator in the MacDiarmid

Institute and Professor of Organic and Medicinal Chemistry at the University of Auckland. Margaret's research interests are in the area of new materials for vaccines and therapeutic agents.

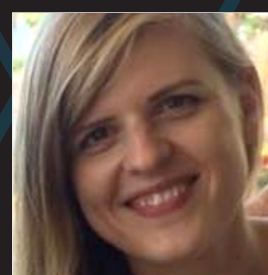

**Dr GEMMA
COTTON**

Dr Gemma Cotton is a post-doctoral researcher with the MacDiarmid Institute at the

University of Otago. Her research interests include nanomaterials, biomimetic materials and the design of new dental materials.

SPEAKERS FOR OTHER CENTRES:

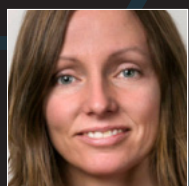

**Dr JENNY
MALMSTORM**

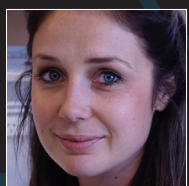

**Dr LAURA
DOMIGAN**

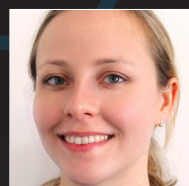

**Dr DAGMARA
JASKÓLSKA**



**Dr NATALIE
PLANK**



**Dr RENEE
GOREHAM**



**Prof ALISON
DOWNARD**



**Dr ANNA
GARDEN**



**ASHLEY
WAY**



**Dr CARLA
MELEDANDRI**



**Prof CATHER
SIMPSON**

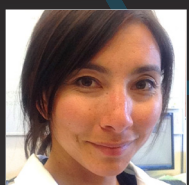

**Dr MICHELLE
DICKINSON**



**Prof PENNY
BROTHERS**

The MacDiarmid Institute for Advanced Materials and Nanotechnology is a New Zealand Centre of Research Excellence. www.macdiarmid.ac.nz